

SECOND FLOOR PLAN
 • Terrace levels @ 10.00m
 • 1st floor @ 9.00m
 • 2nd floor @ 8.00m

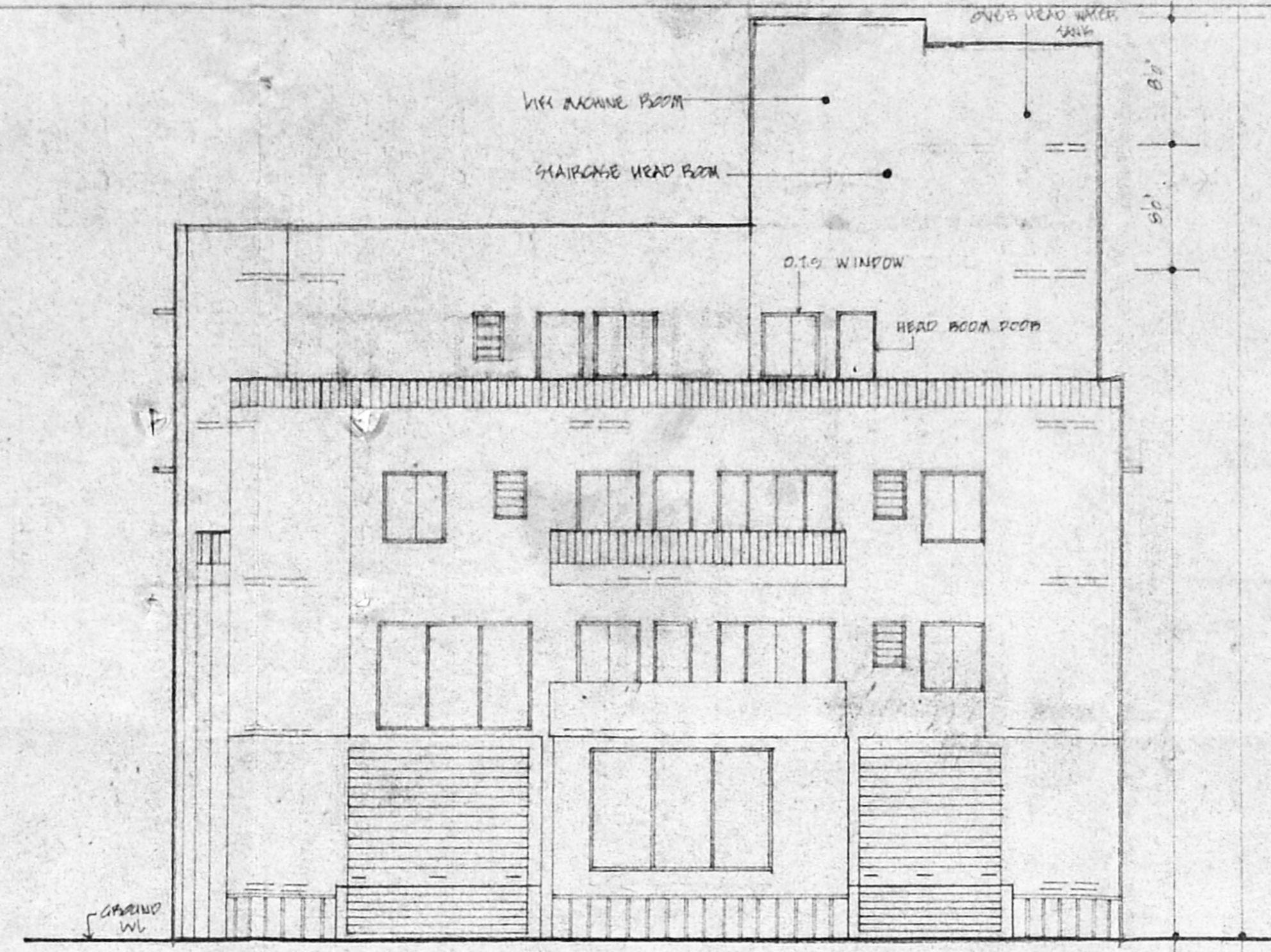

ELEVATION

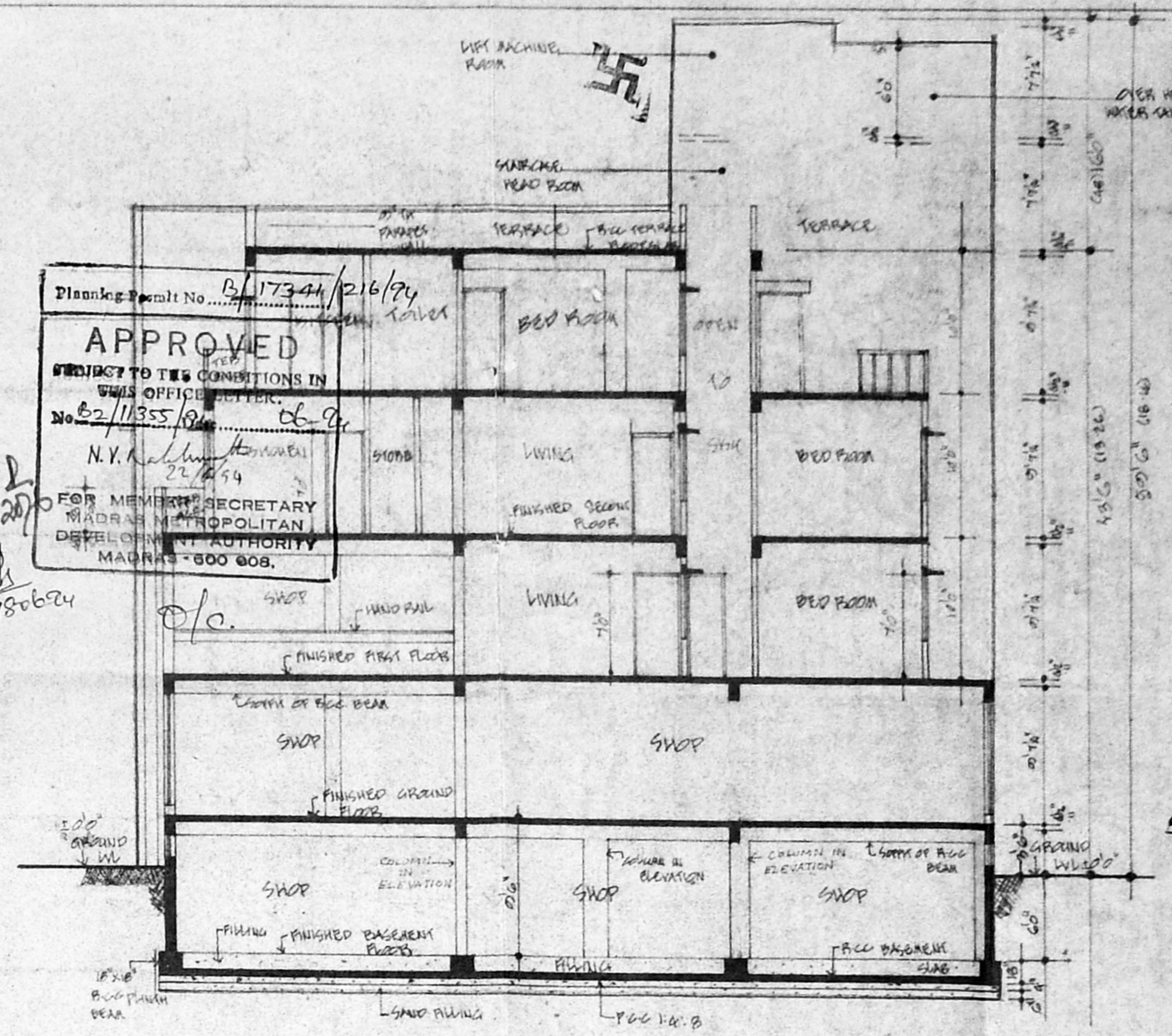

SECTION AA

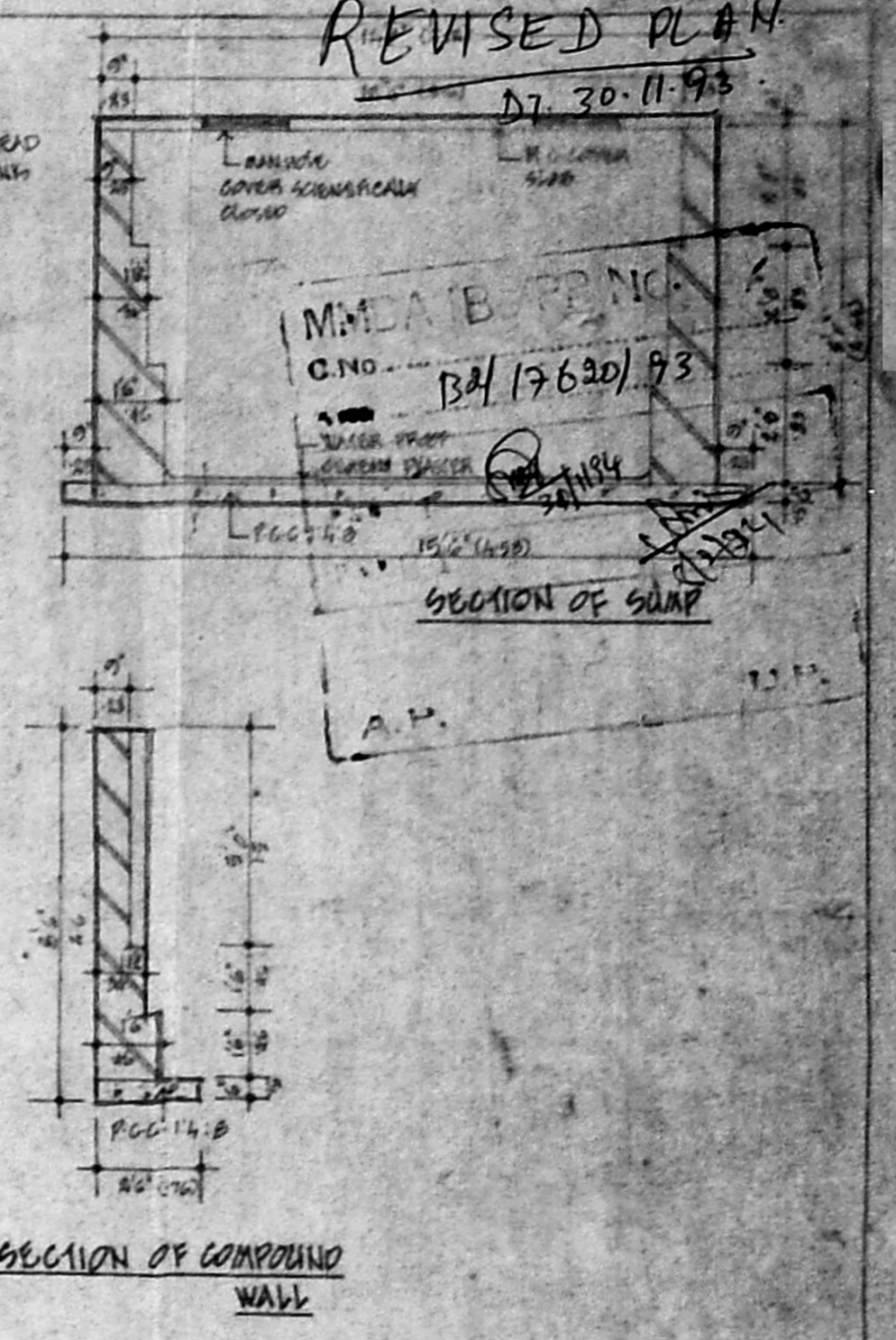

SECTION OF COMPOUND WALL

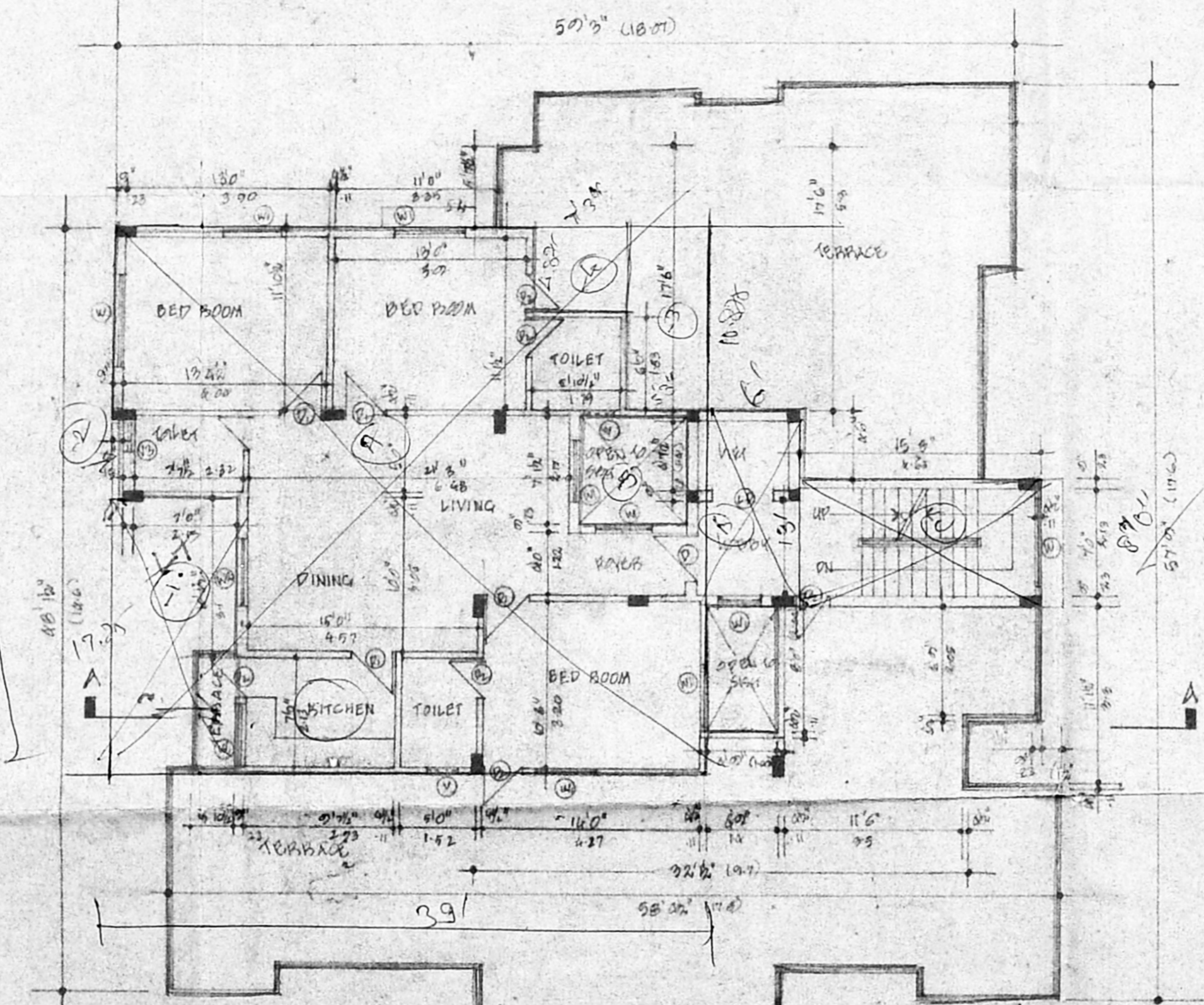

THIRD FLOOR PLAN

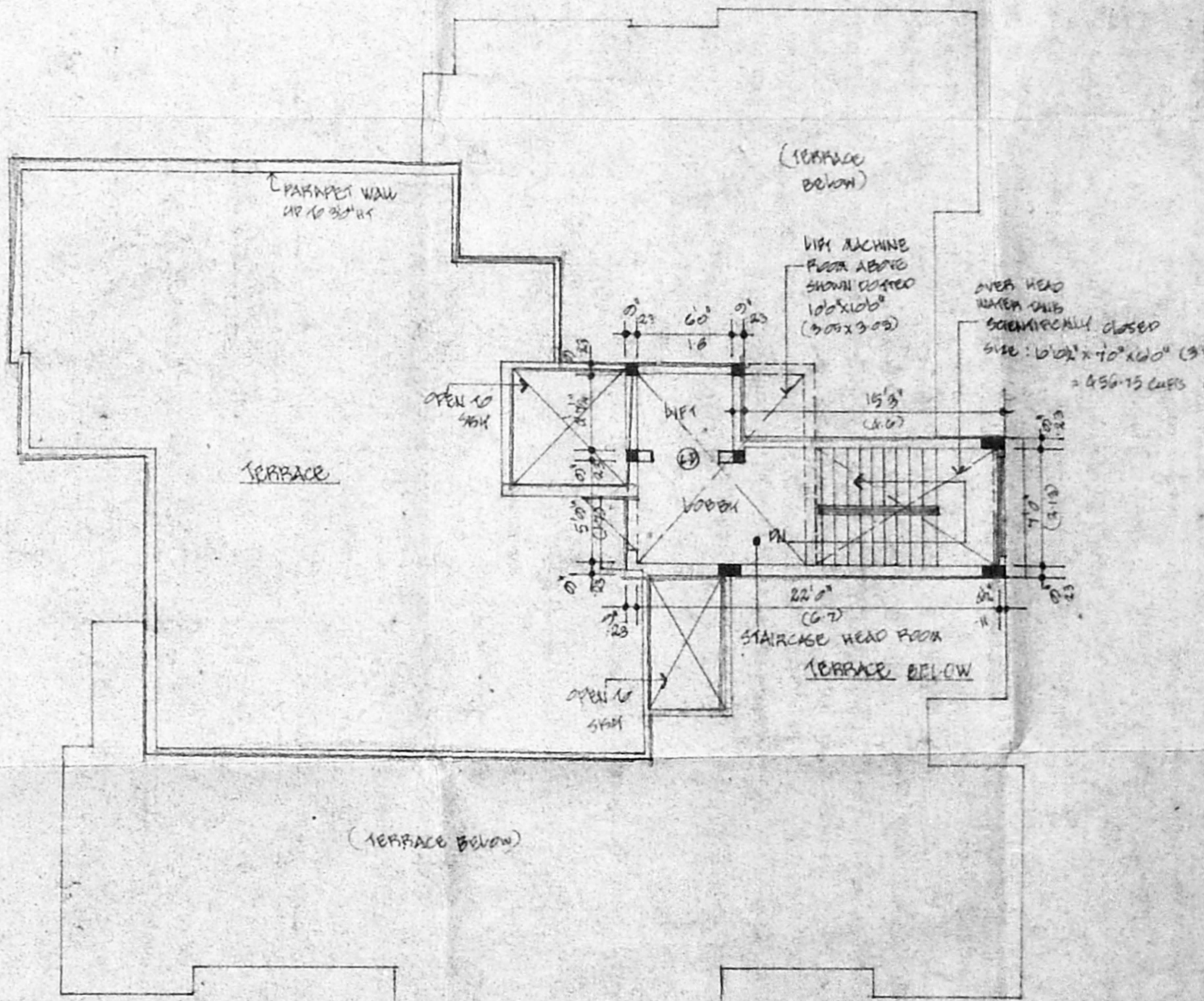

TERRACE FLOOR PLAN

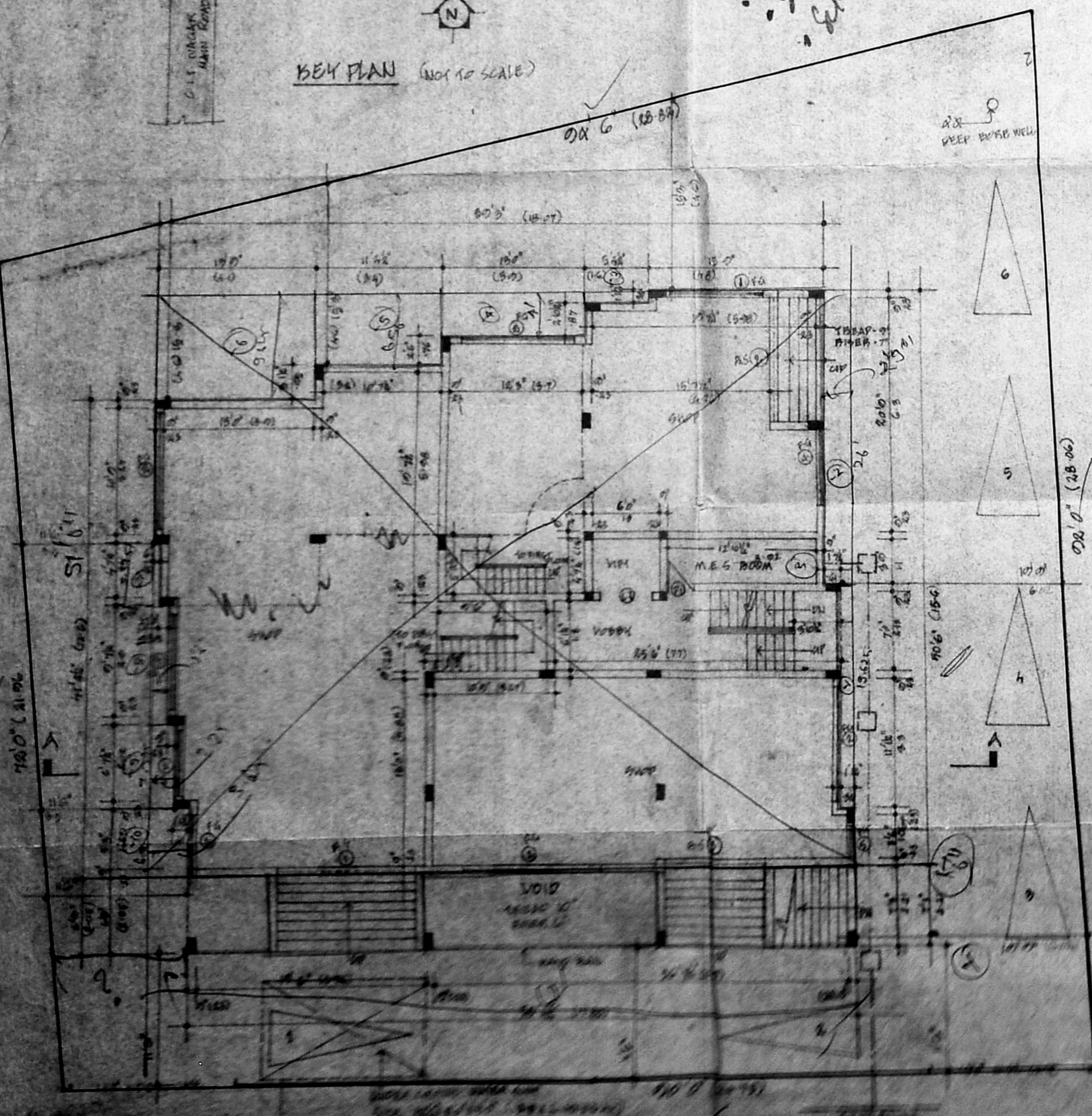

BEY PLAN (NOT TO SCALE)

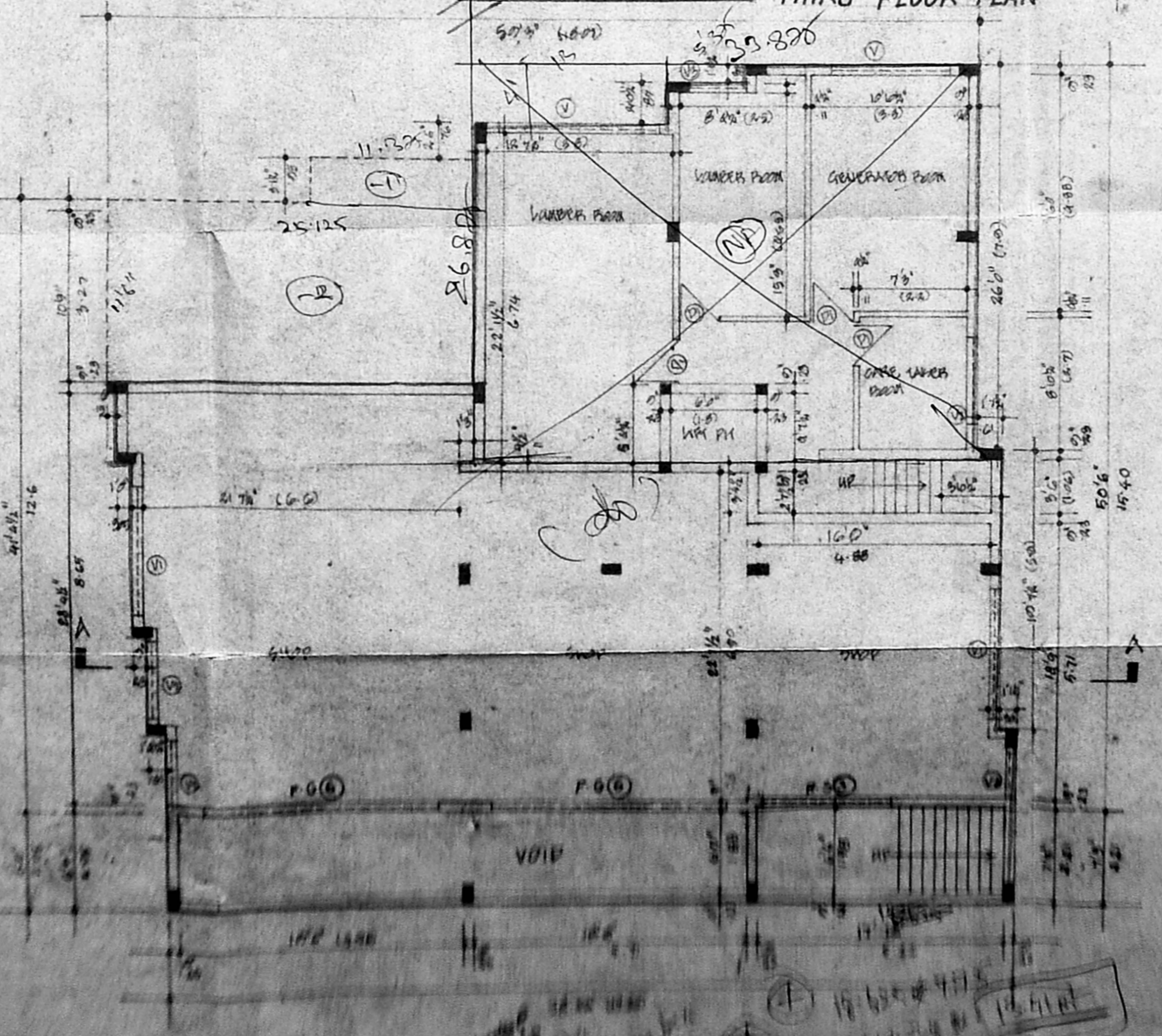

BASMENT FLOOR PLAN

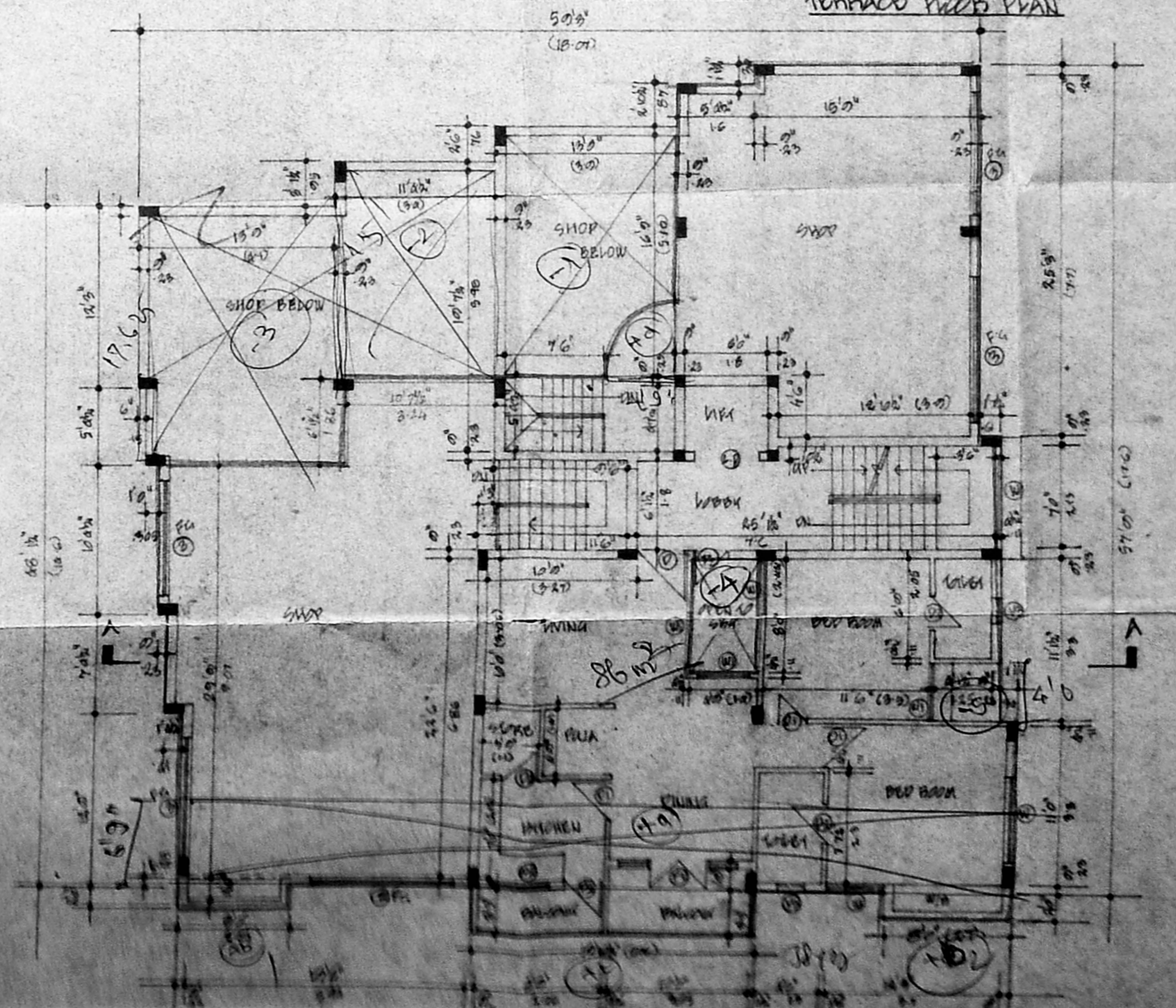

FIRST FLOOR PLAN

COMPOUND OF JOINERY

NO.	SIZE	DESCRIPTION
P.1	10' x 10'	Rolling shutter
P.2	10' x 10'	Rolling shutter
P.3	10' x 10'	Rolling shutter
P.4	10' x 10'	Rolling shutter
P.5	10' x 10'	Rolling shutter
P.6	10' x 10'	Rolling shutter
P.7	10' x 10'	Rolling shutter
P.8	10' x 10'	Rolling shutter
P.9	10' x 10'	Rolling shutter
P.10	10' x 10'	Rolling shutter
P.11	10' x 10'	Rolling shutter
P.12	10' x 10'	Rolling shutter
P.13	10' x 10'	Rolling shutter
P.14	10' x 10'	Rolling shutter
P.15	10' x 10'	Rolling shutter
P.16	10' x 10'	Rolling shutter
P.17	10' x 10'	Rolling shutter
P.18	10' x 10'	Rolling shutter
P.19	10' x 10'	Rolling shutter
P.20	10' x 10'	Rolling shutter
P.21	10' x 10'	Rolling shutter
P.22	10' x 10'	Rolling shutter
P.23	10' x 10'	Rolling shutter
P.24	10' x 10'	Rolling shutter
P.25	10' x 10'	Rolling shutter
P.26	10' x 10'	Rolling shutter
P.27	10' x 10'	Rolling shutter
P.28	10' x 10'	Rolling shutter
P.29	10' x 10'	Rolling shutter
P.30	10' x 10'	Rolling shutter
P.31	10' x 10'	Rolling shutter
P.32	10' x 10'	Rolling shutter
P.33	10' x 10'	Rolling shutter
P.34	10' x 10'	Rolling shutter
P.35	10' x 10'	Rolling shutter
P.36	10' x 10'	Rolling shutter
P.37	10' x 10'	Rolling shutter
P.38	10' x 10'	Rolling shutter
P.39	10' x 10'	Rolling shutter
P.40	10' x 10'	Rolling shutter
P.41	10' x 10'	Rolling shutter
P.42	10' x 10'	Rolling shutter
P.43	10' x 10'	Rolling shutter
P.44	10' x 10'	Rolling shutter
P.45	10' x 10'	Rolling shutter
P.46	10' x 10'	Rolling shutter
P.47	10' x 10'	Rolling shutter
P.48	10' x 10'	Rolling shutter
P.49	10' x 10'	Rolling shutter
P.50	10' x 10'	Rolling shutter
P.51	10' x 10'	Rolling shutter
P.52	10' x 10'	Rolling shutter
P.53	10' x 10'	Rolling shutter
P.54	10' x 10'	Rolling shutter
P.55	10' x 10'	Rolling shutter
P.56	10' x 10'	Rolling shutter
P.57	10' x 10'	Rolling shutter
P.58	10' x 10'	Rolling shutter
P.59	10' x 10'	Rolling shutter
P.60	10' x 10'	Rolling shutter
P.61	10' x 10'	Rolling shutter
P.62	10' x 10'	Rolling shutter
P.63	10' x 10'	Rolling shutter
P.64	10' x 10'	Rolling shutter
P.65	10' x 10'	Rolling shutter
P.66	10' x 10'	Rolling shutter
P.67	10' x 10'	Rolling shutter
P.68	10' x 10'	Rolling shutter
P.69	10' x 10'	Rolling shutter
P.70	10' x 10'	Rolling shutter
P.71	10' x 10'	Rolling shutter
P.72	10' x 10'	Rolling shutter
P.73	10' x 10'	Rolling shutter
P.74	10' x 10'	Rolling shutter
P.75	10' x 10'	Rolling shutter
P.76	10' x 10'	Rolling shutter
P.77	10' x 10'	Rolling shutter
P.78	10' x 10'	Rolling shutter
P.79	10' x 10'	Rolling shutter
P.80	10' x 10'	Rolling shutter
P.81	10' x 10'	Rolling shutter
P.82	10' x 10'	Rolling shutter
P.83	10' x 10'	Rolling shutter
P.84	10' x 10'	Rolling shutter
P.85	10' x 10'	Rolling shutter
P.86	10' x 10'	Rolling shutter
P.87	10' x 10'	Rolling shutter
P.88	10' x 10'	Rolling shutter
P.89	10' x 10'	Rolling shutter
P.90	10' x 10'	Rolling shutter
P.91	10' x 10'	Rolling shutter
P.92	10' x 10'	Rolling shutter
P.93	10' x 10'	Rolling shutter
P.94	10' x 10'	Rolling shutter
P.95	10' x 10'	Rolling shutter
P.96	10' x 10'	Rolling shutter
P.97	10' x 10'	Rolling shutter
P.98	10' x 10'	Rolling shutter
P.99	10' x 10'	Rolling shutter
P.100	10' x 10'	Rolling shutter

PROPOSED RESIDENTIAL & COMMERCIAL BUILDING IN NO. 41 BURNHILL ROAD, T. NAGAR, MADRAS - 17. P.S. NO. 0275, 0276, DIVISION-12.

AREA SUMMARY

	AREA	AREA
FLOOR AREA	79.07	6.98.33
BASEMENT FLOOR	1031.83	78.75
GROUND FLOOR	2000.00	200.00
FIRST FLOOR	24.02.12	238.42
SECOND FLOOR	2722.88	272.28
THIRD FLOOR	1300.00	130.00
TOTAL FLOOR AREA	11050.79	1059.48
P.S. ALLOWANCE 1/5	1105.08	105.95
TOTAL FLOOR AREA	12155.87	1165.43
PLANT AREA	98.98	

SCALE: 1/4" = 1'-0" DRAWN: S. K. S. DATE: 18.10.53

CONTRACT NO.:
 CONTRACT VALUE:
 CONTRACT TYPE:
 CONTRACTOR'S NAME:
 CONTRACT ADDRESS:

R. S. K.
 R. S. K. ARCHITECTS
 42, MOORE STREET, 1st FLOOR, MADRAS - 600 001. Phone: 322730